www.invarion.com

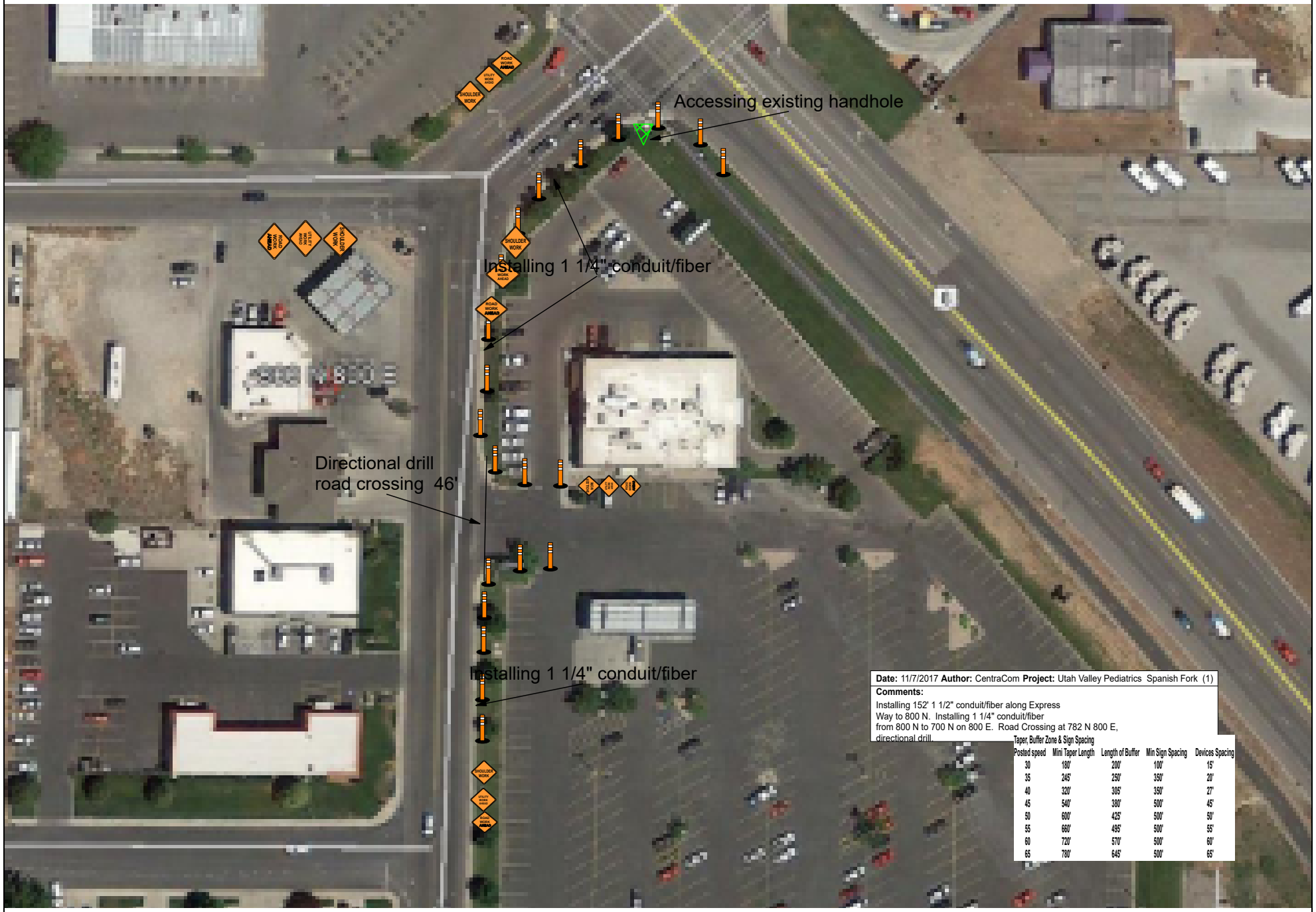

Date: 11/7/2017 **Author:** CentraCom **Project:** Utah Valley Pediatrics Spanish Fork (1)

Comments:

Installing 152' 1 1/2" conduit/fiber along Express Way to 800 N. Installing 1 1/4" conduit/fiber from 800 N to 700 N on 800 E. Road Crossing at 782 N 800 E, directional drill.

Taper, Buffer Zone & Sign Spacing

Posted speed	Mini Taper Length	Length of Buffer	Min Sign Spacing	Devices Spacing
30	180'	200'	100'	15'
35	245'	250'	350'	20'
40	320'	305'	350'	27'
45	540'	380'	500'	45'
50	600'	425'	500'	50'
55	660'	495'	500'	55'
60	720'	570'	500'	60'
65	780'	645'	500'	65'