www.invarion.com

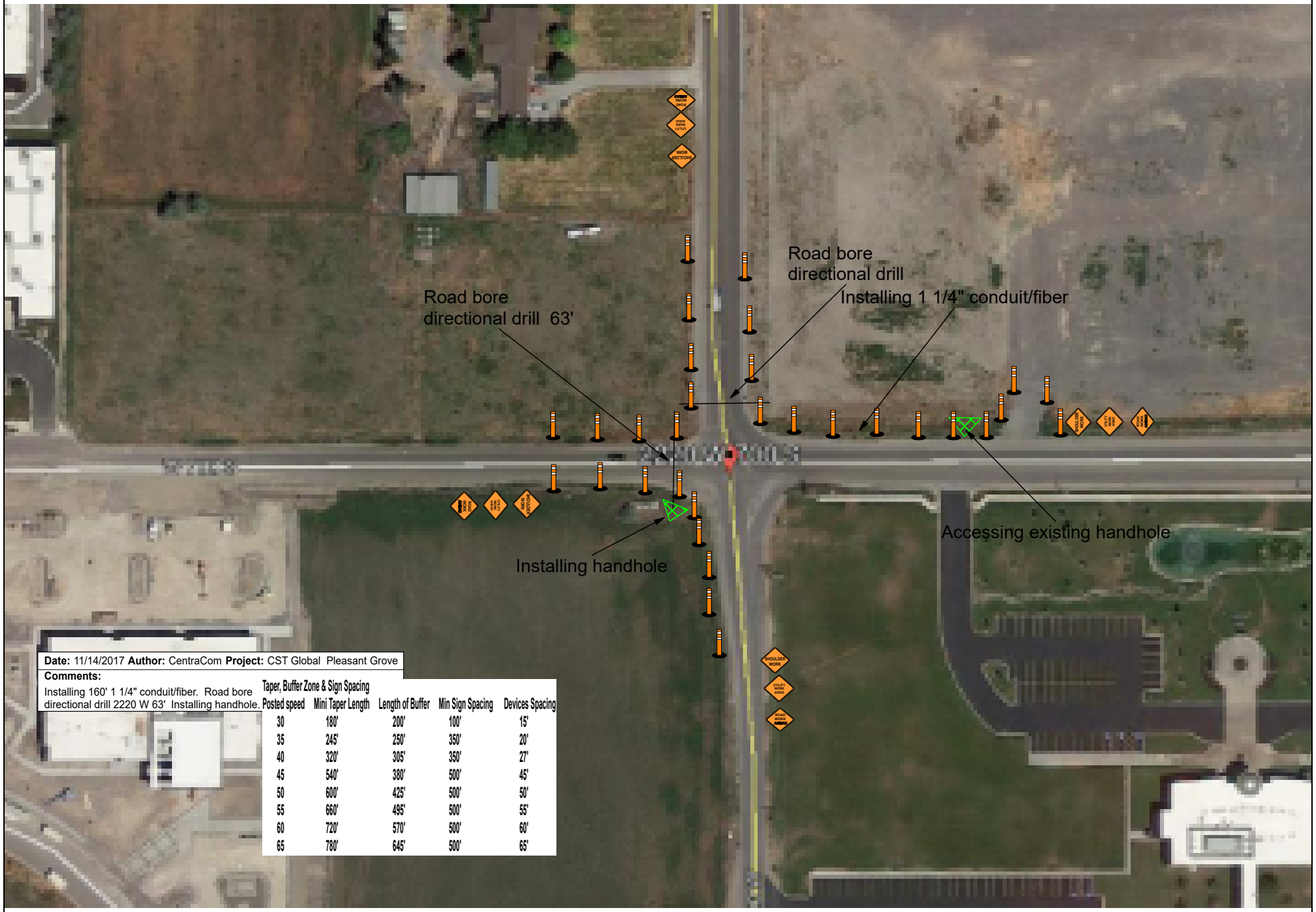

Date: 11/14/2017 **Author:** CentraCom **Project:** CST Global Pleasant Grove

Comments:
Installing 160' 1 1/4" conduit/fiber. Road bore directional drill 2220 W 63' Installing handhole.

Taper, Buffer Zone & Sign Spacing

Posted speed	Mini Taper Length	Length of Buffer	Min Sign Spacing	Devices Spacing
30	180'	200'	100'	15'
35	245'	250'	350'	20'
40	320'	305'	350'	27'
45	540'	380'	500'	45'
50	600'	425'	500'	50'
55	660'	495'	500'	55'
60	720'	570'	500'	60'
65	780'	645'	500'	65'