

4-1	
1-2-3	
L/E	
19.1	28.0
51	41
5	12
	1-1-3
	R3
	0.62

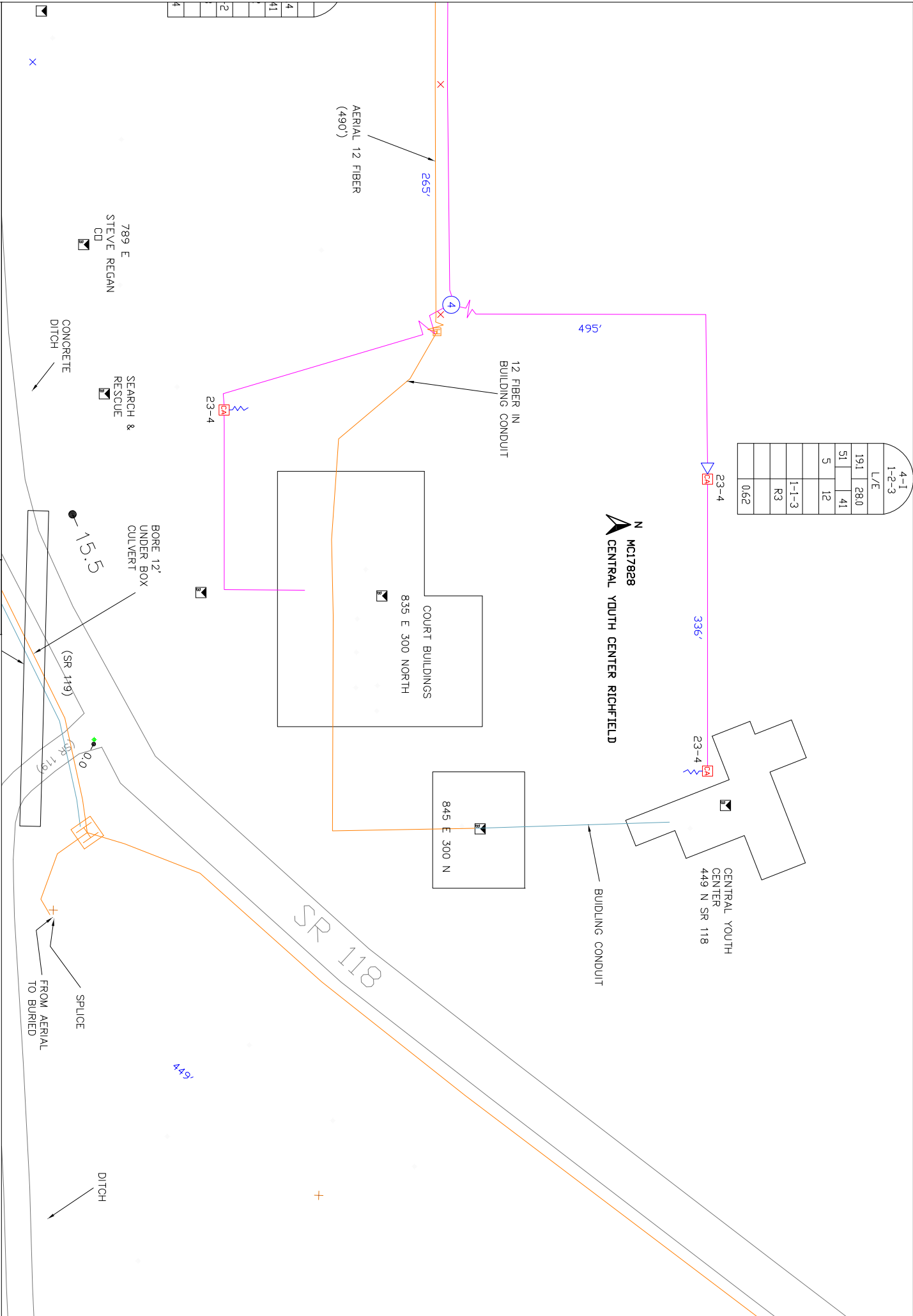

CentraCom, MC17828: Proposed fiber path to Central Utah Youth Center, 449 N SR 118, Richfield, UT. Existing conduit in place at building.

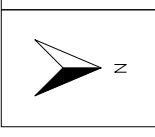

SR 118

449'

DITCH

SPLICE

FROM AERIAL TO BURIED

BORE 12' UNDER BOX CULVERT

15.5'

SEARCH & RESCUE

789 E STEVE REGAN CD

CONCRETE DITCH

4

4

4

4

4

4