

IDEAL BEACH
2176 S BEAR LAKE BLVD

IDEAL BEACH CONSTRUCTION
170' 100X24, WHERE?

0691 0699 0641

0823 0731 0552
*** 0677 0695
0676 0443 0556 0550
0555 0688 0819
0552 0580

CONDNDS 296-335
0846 0705
0544 0766
0244 0790
0885 0739
0352 0540
0767

CONDNDS 273-295
0618 0879
0509 0507
0650 0861
0502 0511
0817 0508
0516

PROPOSED 1.25" CONDUIT

CONDNDS 475-486
0896 0878
0990 0892
0898 0892 0895
0899 0883
0876 0887

1310'
OUTDOOR TENNIS COURTS

CONDNDS 459-474
0831 0432 0700 0276
0429 0723 0467 0442
0812 0404 0872 0699
0662 0802 0443 0433
0427 0805 0435 0635
0413 0409 0738 0786
0820 0464

DELOY HANSEN 885

PROPOSED HANDHOLE

PROPOSED 1.25" CONDUIT

PROPOSED HANDHOLE

PROPOSED HANDHOLE

PROPOSED HANDHOLE

PROPOSED HANDHOLE

DELOY H

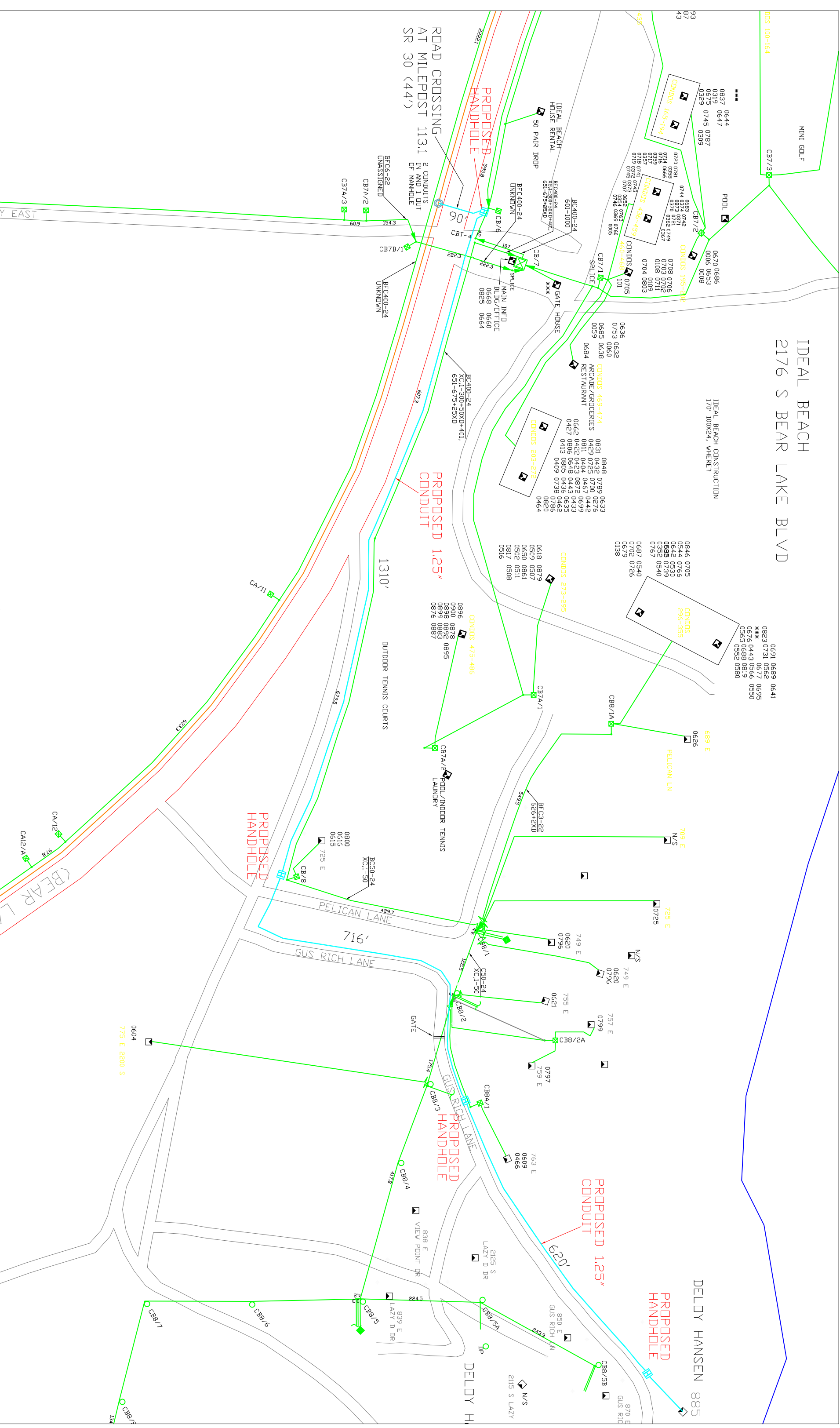

ROAD CROSSING
AT MILEPOST 113.1
SR 30 (44')

Y EAST

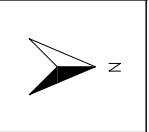

CentraCom, MC17707: Proposed conduit path to Deloy Hansen complex 880 E Gus Rich Ln. Crossing SR 30 at milepost 113.1, Garden City, UT.